

AREA SUMMARY		
	TYPE	AREA
EXISTING	HEATED	1,980 SF
	UNHEATED	800 SF
	HEATED	670 SF
ADDITION	TOTAL (ADD)	1,470 SF
	GRAND TOTAL	3,450 SF

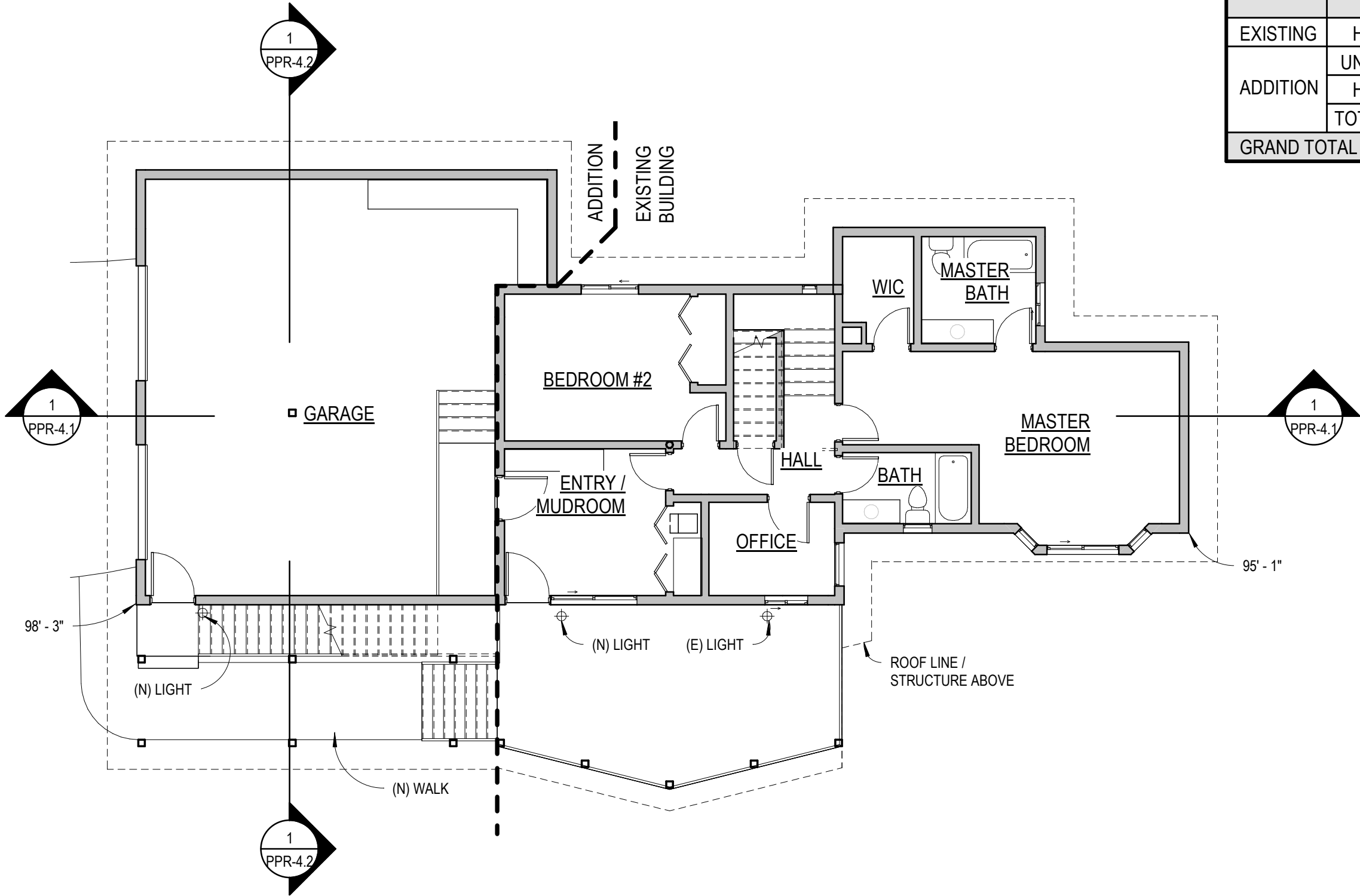

LOWER FLOOR PLAN

1/8" = 1'-0"

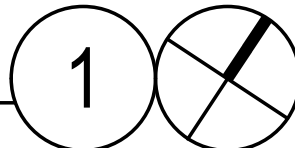

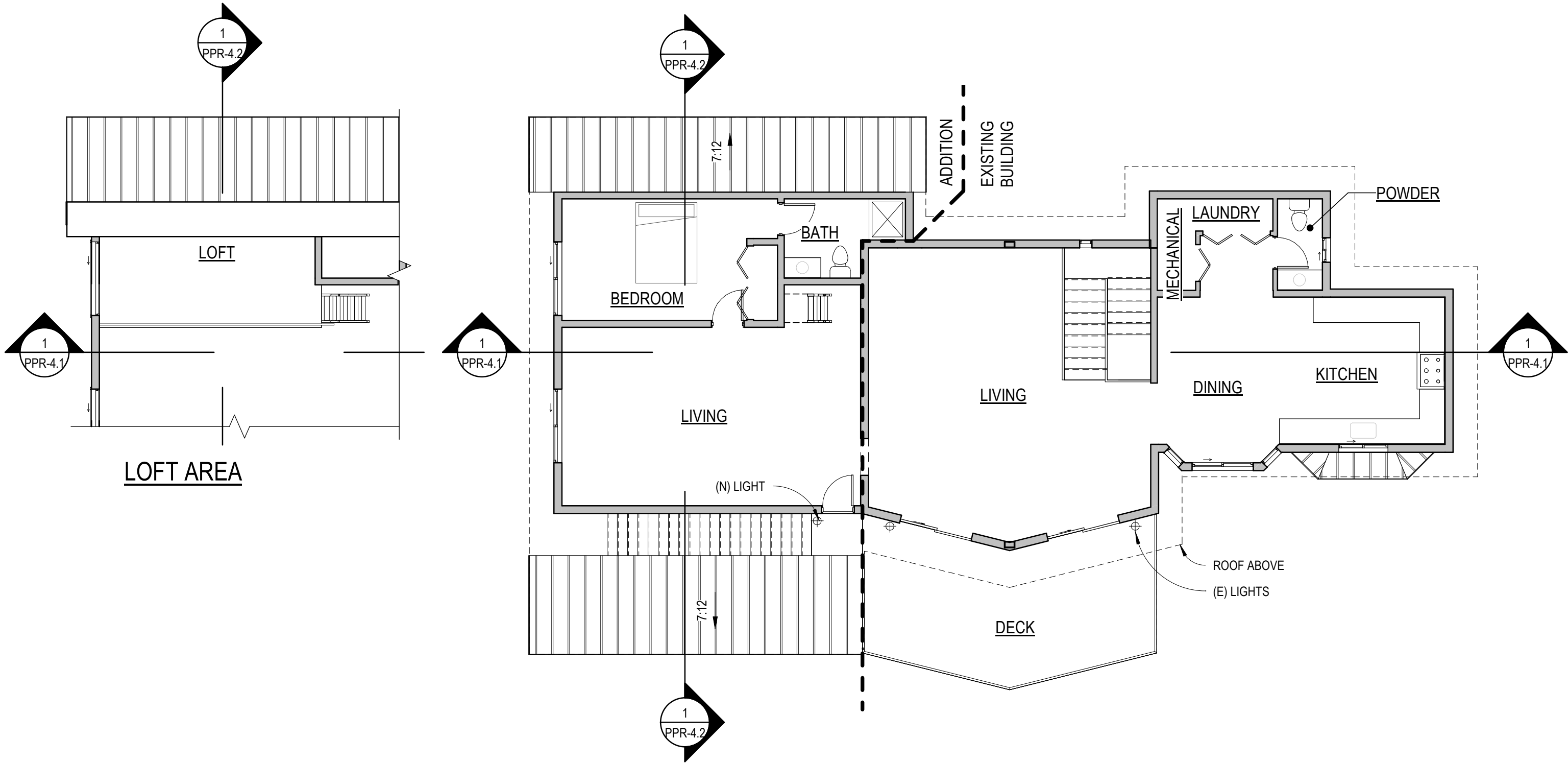

UPPER FLOOR PLAN

1/8" = 1'-0"

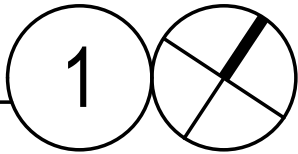

ELEVATION NOTES

HIGH GRADE:	98' - 3"
LOW GRADE:	95' - 1"
AVERAGE GRADE:	96' - 8"
TOP OF (N) RIDGE:	130' - 1"
BUILDING HEIGHT:	33' - 5"
EXTERIOR FINISHES:	ROOF TO BE REPLACED w/ KMA APPROVED COLOR (KELLY OR HUNTER GREEN) ALL OTHER EXTERIOR FINISHES TO MATCH EXISTING

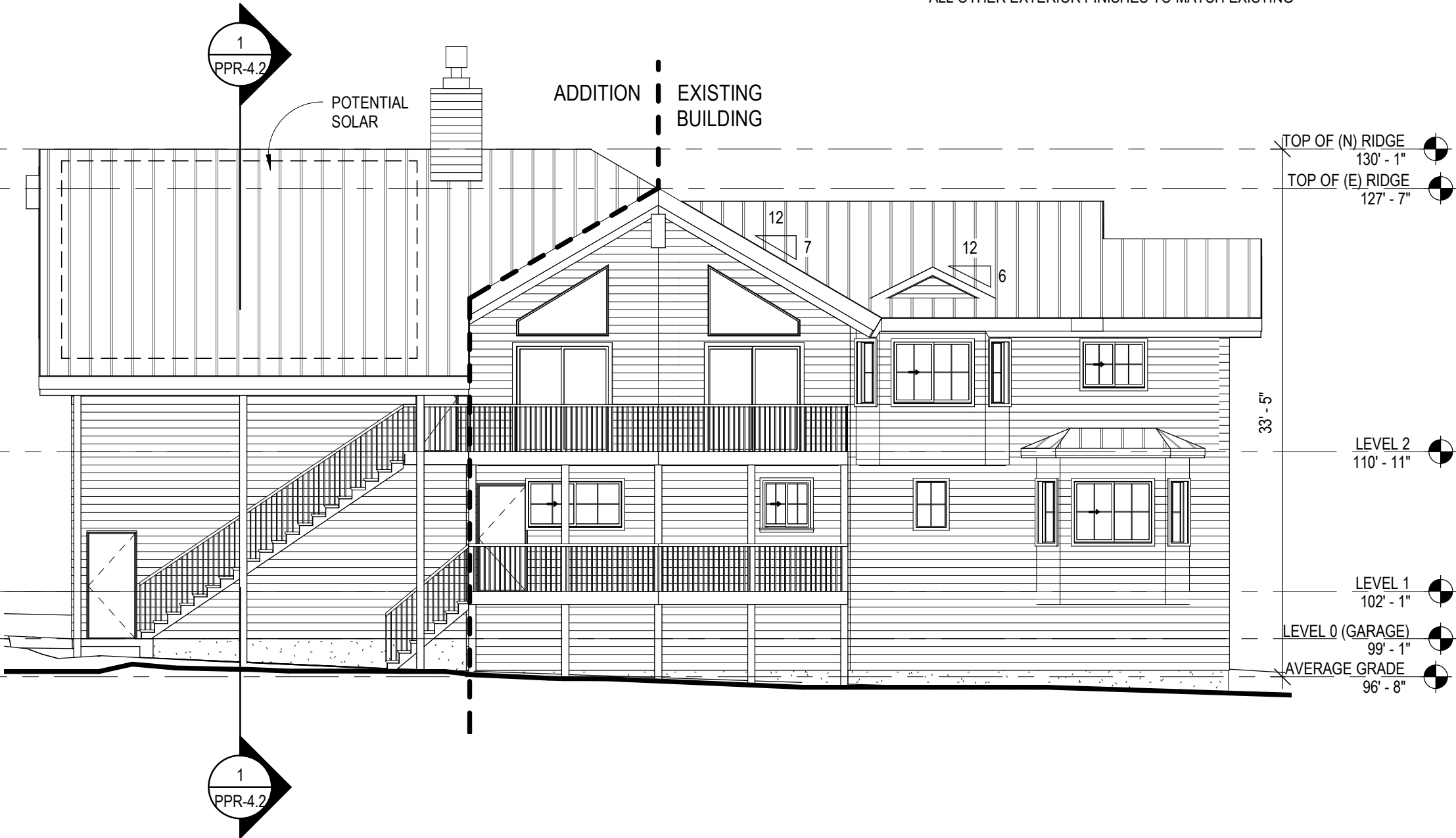
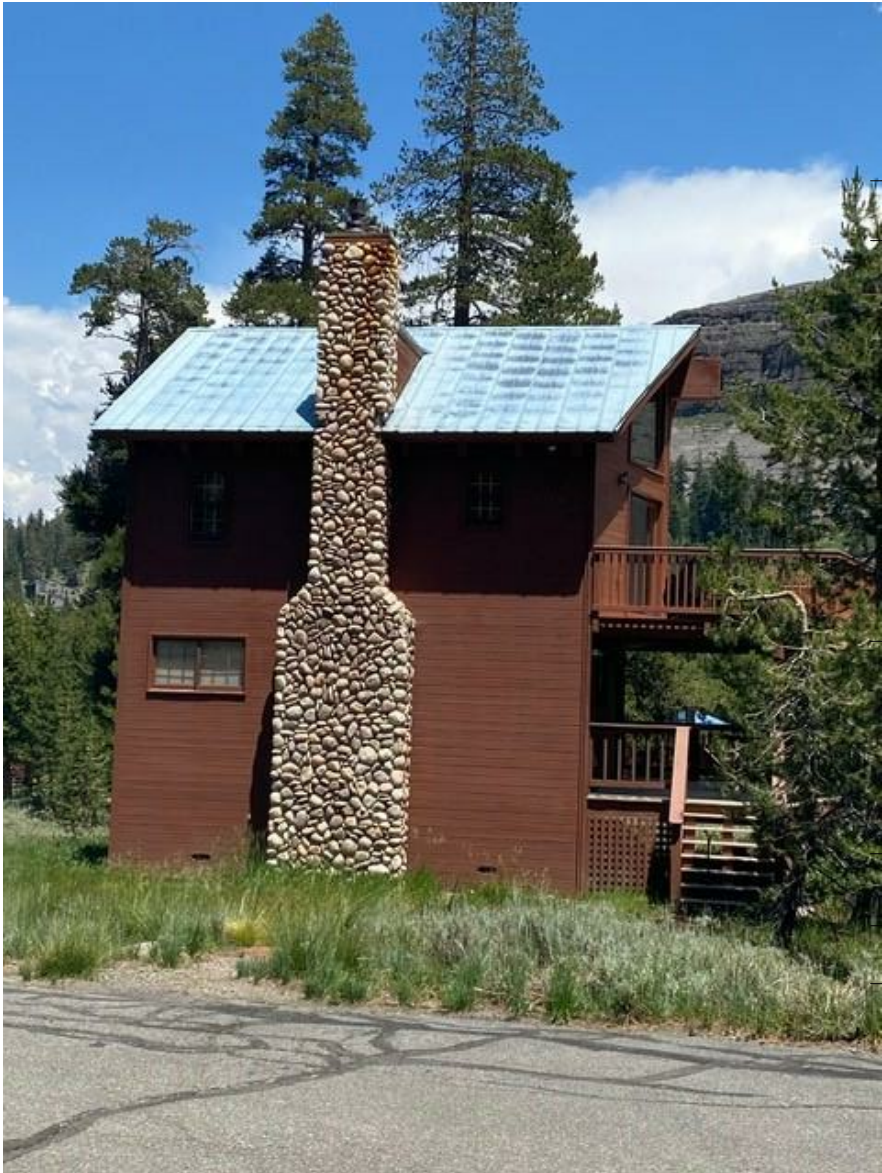

SOUTH ELEVATION

1/8" = 1'-0"

1

ELEVATION NOTES

HIGH GRADE:	98' - 3"
LOW GRADE:	95' - 1"
AVERAGE GRADE:	96' - 8"
TOP OF (N) RIDGE:	130' - 1"
BUILDING HEIGHT:	33' - 5"
EXTERIOR FINISHES:	ROOF TO BE REPLACED w/ KMA APPROVED COLOR (KELLY OR HUNTER GREEN) ALL OTHER EXTERIOR FINISHES TO MATCH EXISTING

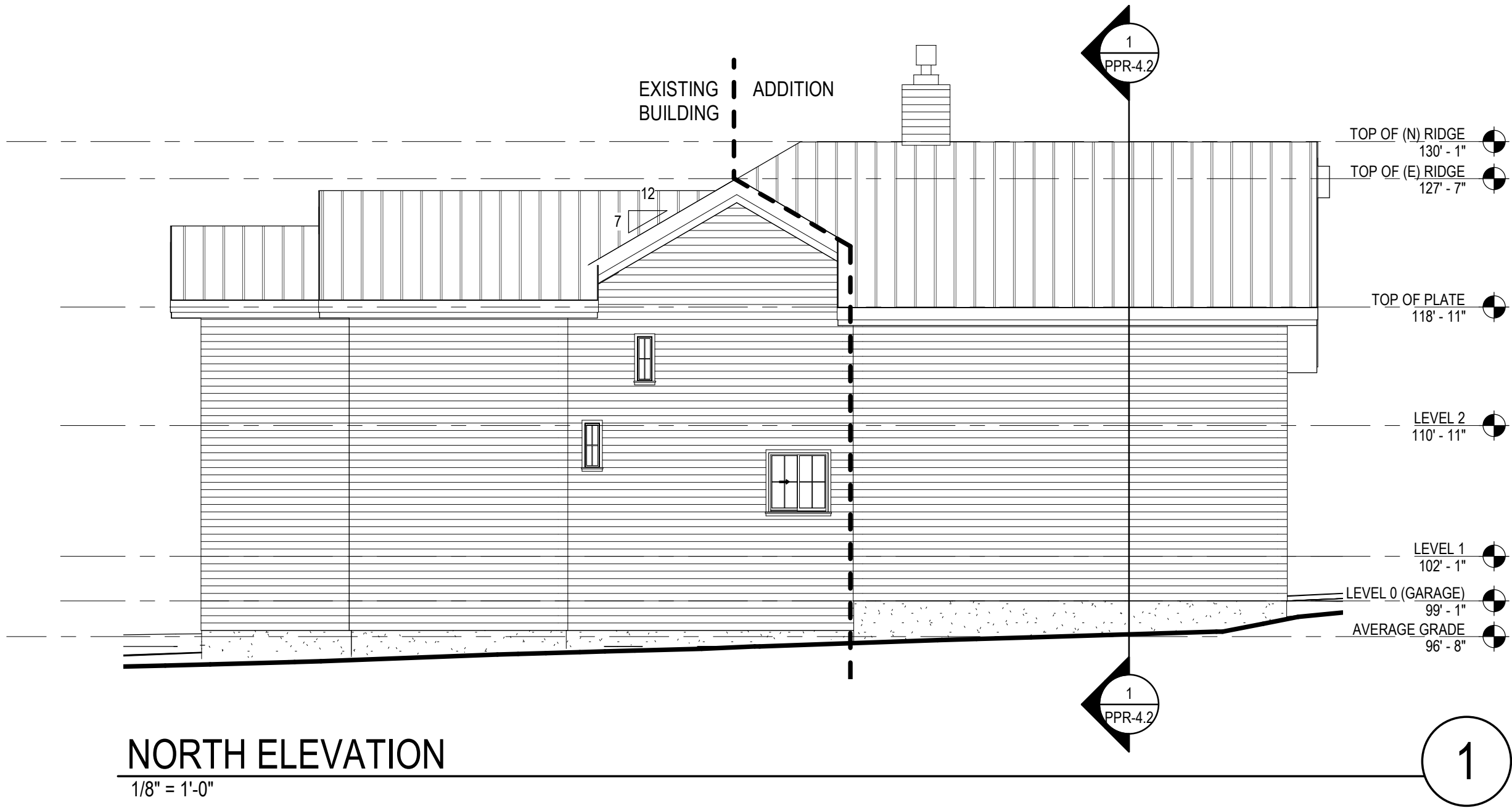

ELEVATION NOTES

HIGH GRADE:	98' - 3"
LOW GRADE:	95' - 1"
AVERAGE GRADE:	96' - 8"
TOP OF (N) RIDGE:	130' - 1"
BUILDING HEIGHT:	33' - 5"
EXTERIOR FINISHES:	ROOF TO BE REPLACED w/ KMA APPROVED COLOR (KELLY OR HUNTER GREEN) ALL OTHER EXTERIOR FINISHES TO MATCH EXISTING

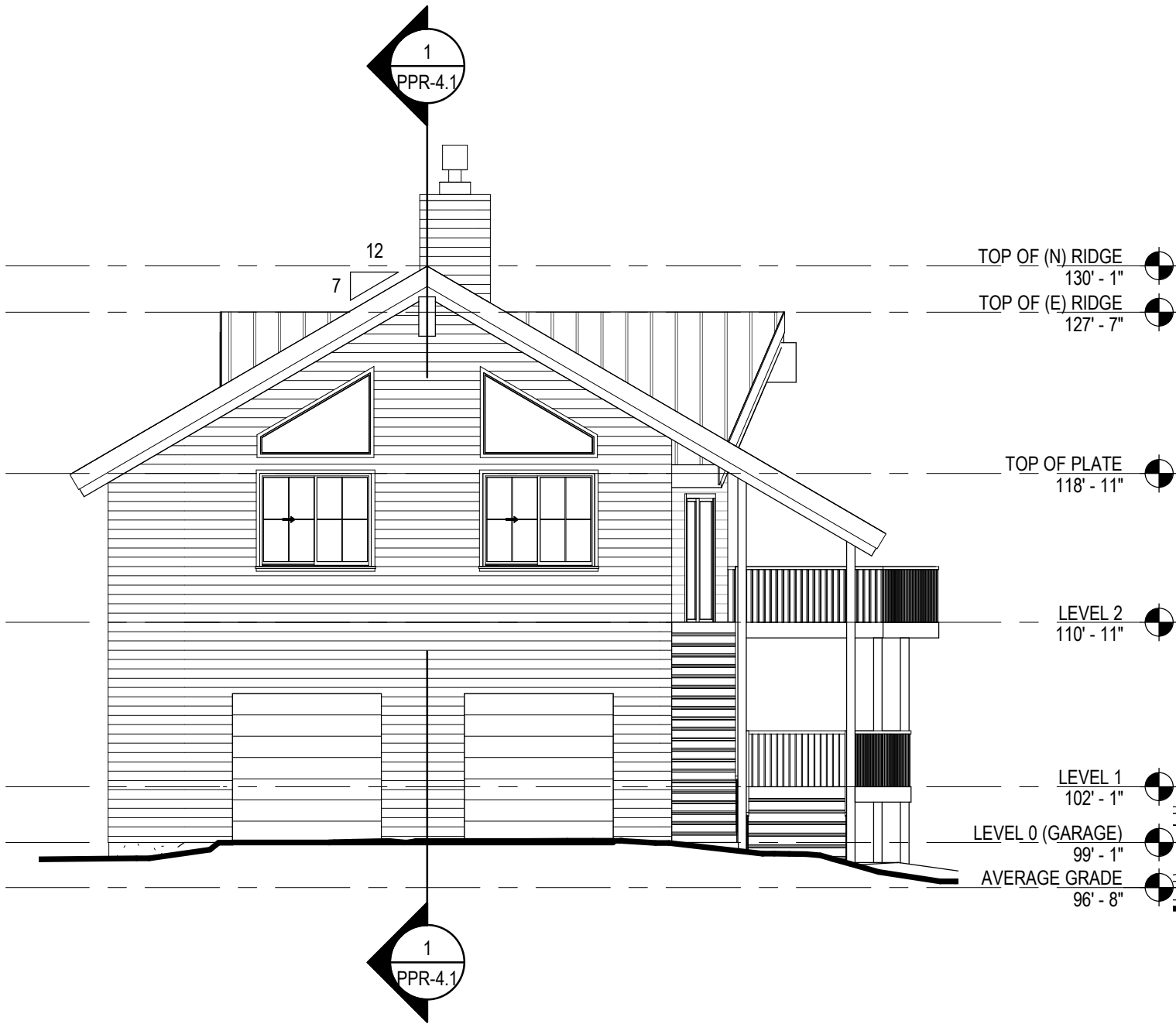

WEST ELEVATION

1/8" = 1'-0"

2

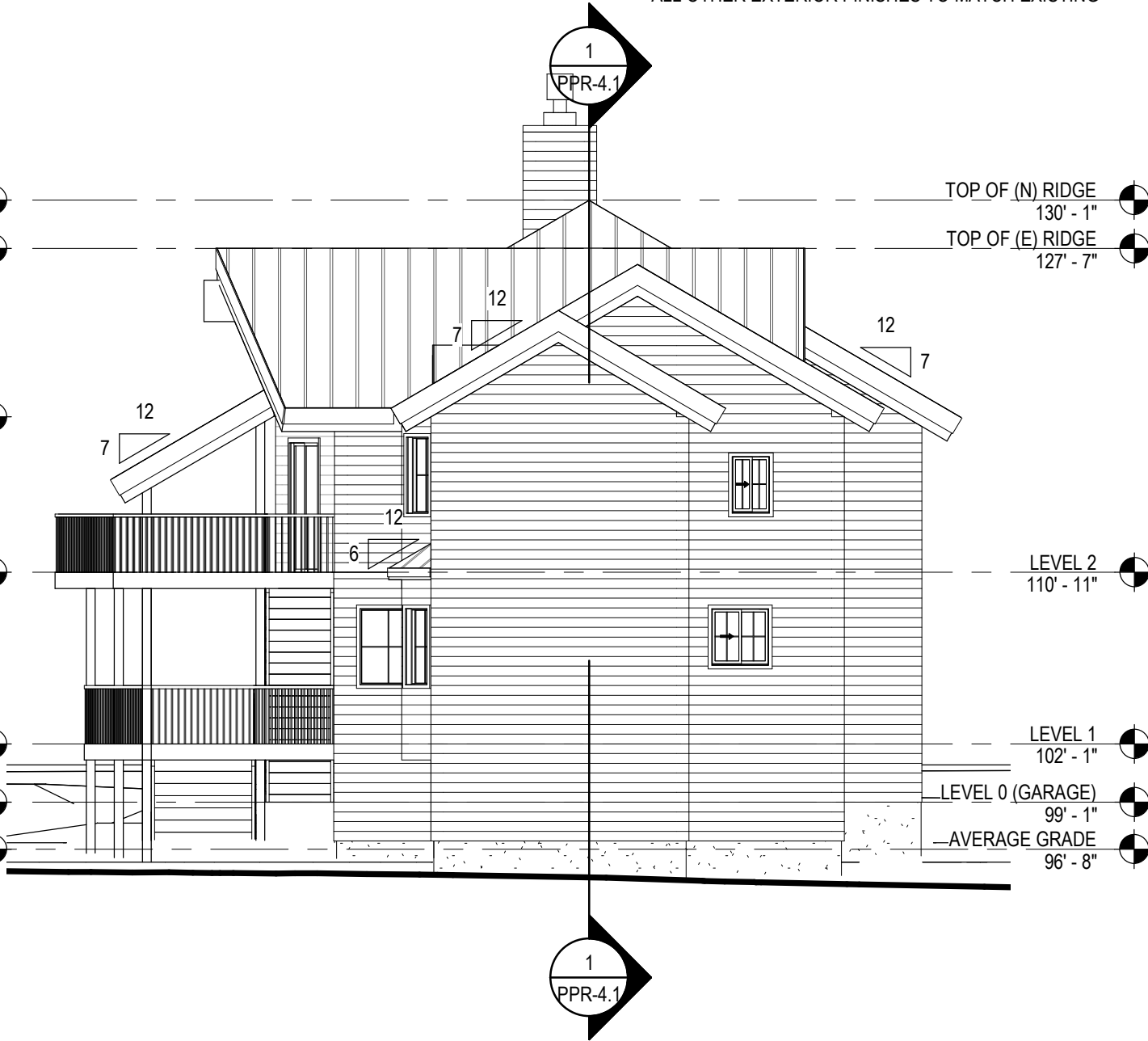

EAST ELEVATION

1/8" = 1'-0"

1

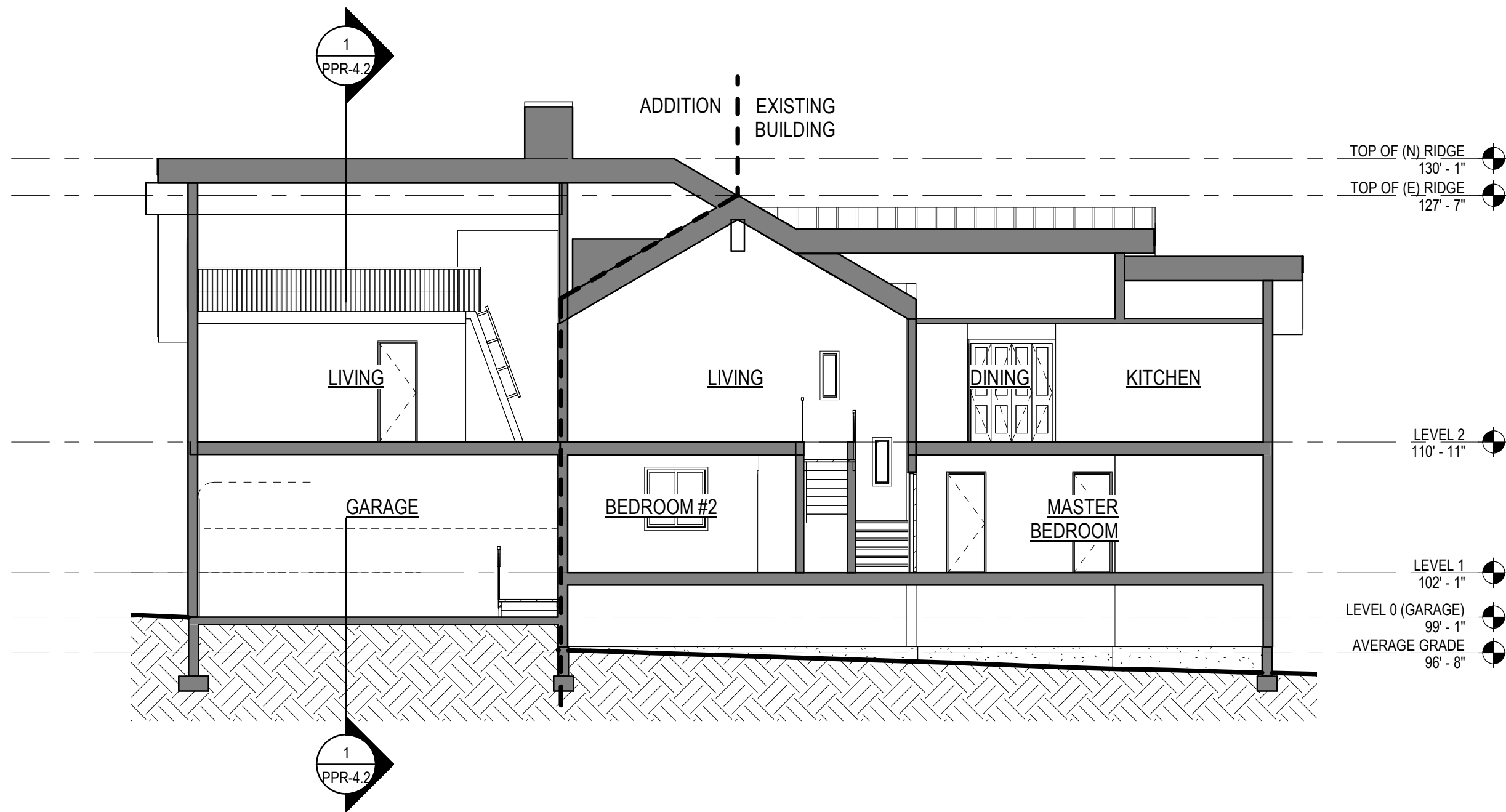

BUILDING SECTION

1/8" = 1'-0"

1

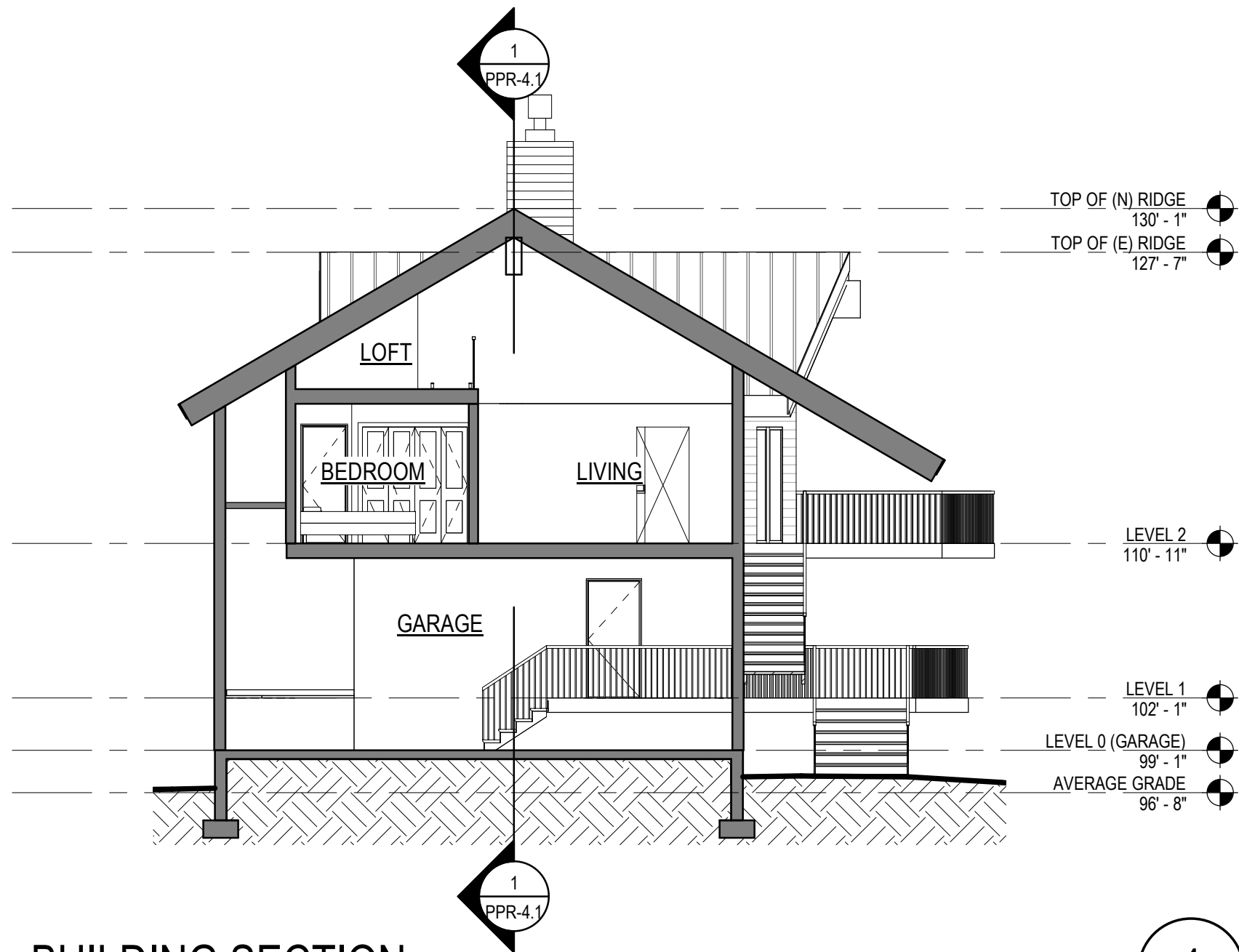

BUILDING SECTION
 1/8" = 1'-0"

1



SOUTH



NORTH

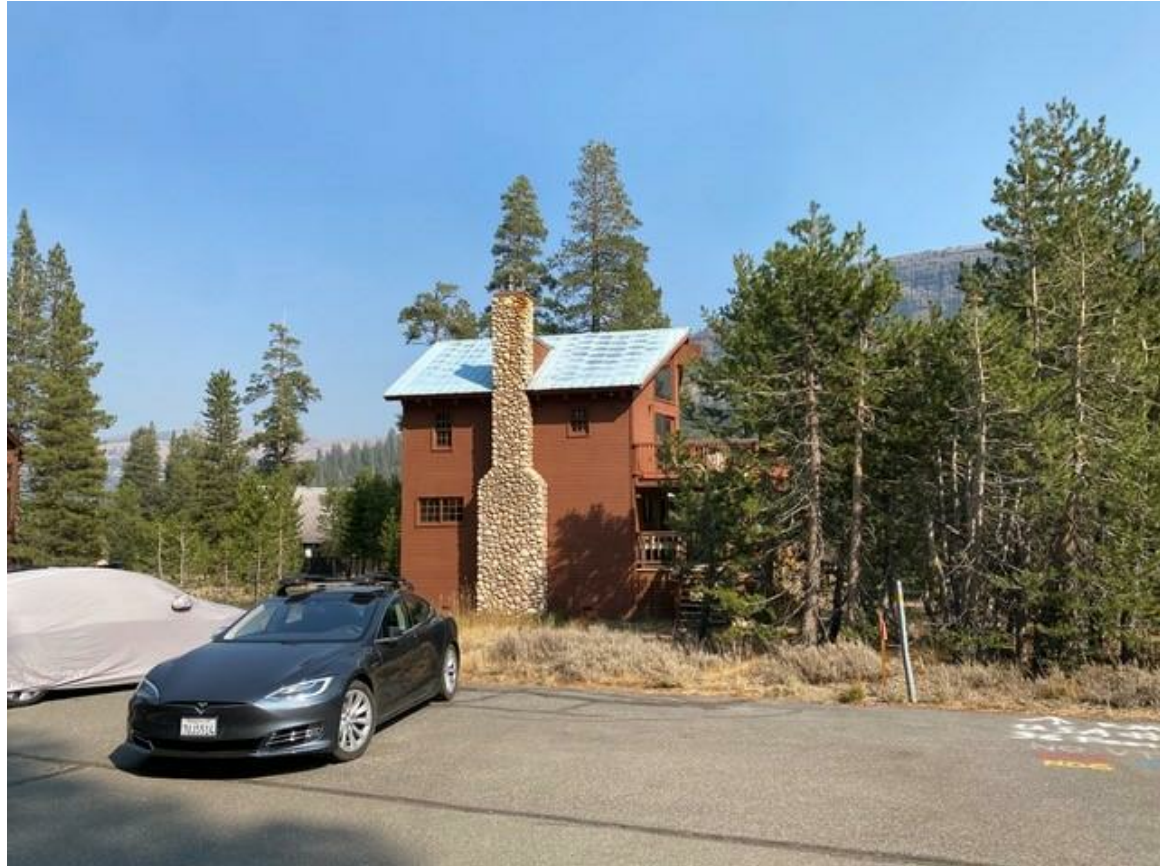

WEST



EAST



SOUTH



WEST



EAST



NORTH



SOUTH VIEW - EXISTING



SOUTH VIEW - PROPOSED



VIEW FROM ROAD - PROPOSED